

Patient report

Bio-Rad DATE: 02/10/2019
D-10 TIME: 10:51 AM
S/N: #DJ4I016123 Software version: 4.20-2
Sample ID: 10428897
Injection date 02/10/2019 10:35 AM
Injection #: 15 Method: HbA1c
Rack #: --- Rack position: 1

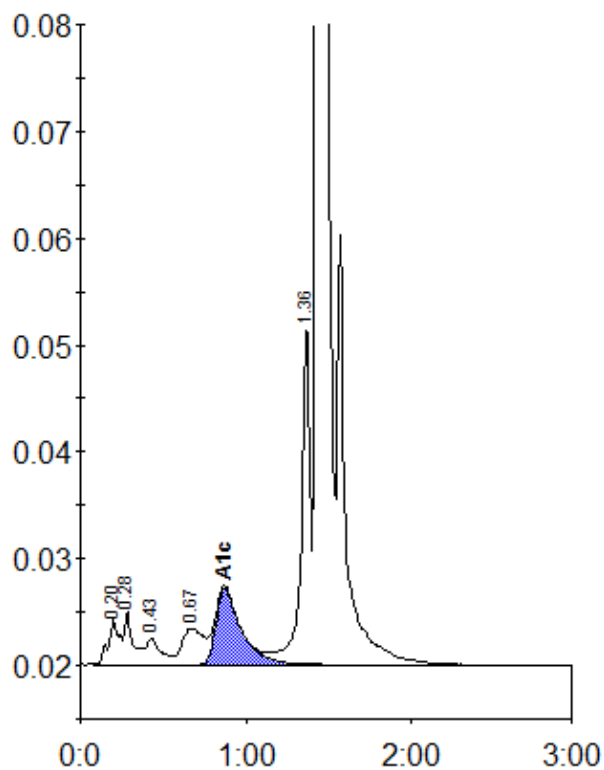

Peak table - ID: 10428897

| Peak | R.time | Height | Area | Area % |
|-------------|--------|---------|---------|--------|
| A1a | 0.20 | 4423 | 20244 | 1.0 |
| A1b | 0.28 | 5010 | 18068 | 0.9 |
| F | 0.43 | 2373 | 14635 | 0.7 |
| LA1c/CHb-1 | 0.67 | 3395 | 31178 | 1.5 |
| A1c | 0.87 | 7174 | 75945 | 5.3 |
| P3 | 1.36 | 32012 | 117879 | 5.7 |
| A0 | 1.43 | 618628 | 1808259 | 86.7 |
| Total Area: | | 2086208 | | |

| | |
|----------------|-----|
| Concentration: | % |
| A1c | 5.3 |